

Calendar

Application Deadline-- Friday, January 4, 2019

Delivery of Artwork-- January 7 through
January 12, 2019 between 10:00 am and 4:00 pm

Artist's Reception-- Saturday, January 26, 2019
from 1:00 pm to 3:00 pm

Pick Up Art- Saturday, January 26 at 3:00 pm
or Monday, January 28 between 10:00 am and
4:00 pm

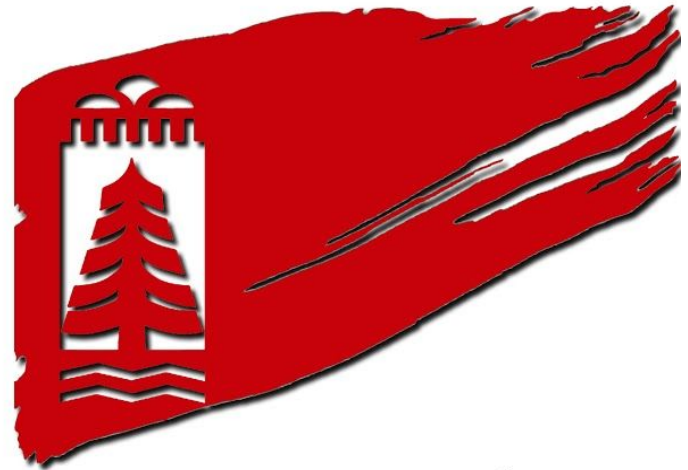

Class Action Call For Art

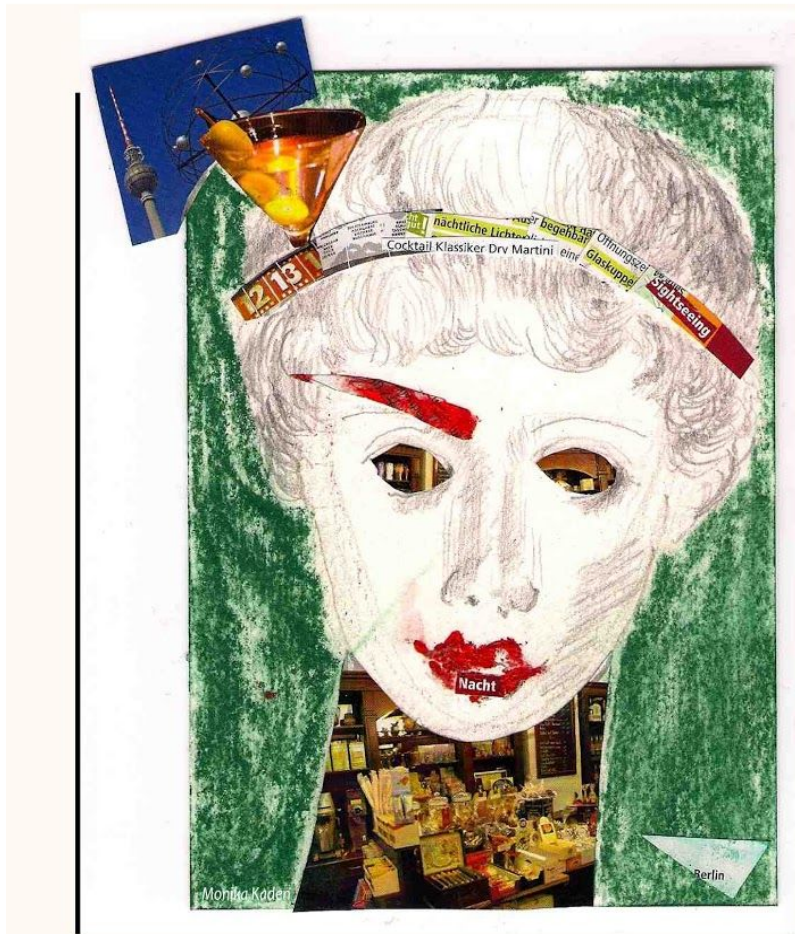

Class Action

January 14 -
January 26, 2019



Class Action

1/14/19 - 1/26/19

Be inspired by the artwork that was created by the students, instructors, and participants in the variety of art interest groups and classes available through FLAC. Open to all artists who have created at the Art Center.

Eligibility:

-Work must be original and not exhibited previously at FLAC.

Conditions:

- Wall pieces may not exceed 48" (unless permission allows).
- Wall pieces should not weigh more than 50 lbs.
- Work must be gallery ready and properly equipped for hanging from display equipment.
- Multi-unit works or pieces with specific installation requirements must be accompanied by detailed assembly instructions when delivered for exhibition.

Sales:

- Fuller Lodge Art Center takes a 35% commission on all works that are sold.
- Insurance value is 65% of sale price. We can only insure up to \$1000. Artists wishing for more insurance must provide their own.
- Sold items remain on display unless a sale is contingent upon immediate release, in which case the buyer will be allowed to take the artwork at the time of purchase.

Liability:

Reasonable precautions will be taken to protect work while at the Fuller Lodge Art Center. Accepted work will be insured while in custody of FLAC, subject to the Artist Consignment Contract which will be sent upon acceptance. FLAC cannot accept responsibility for loss or damage to work while in transit to or from the Art Center.

Entry Procedure:

- Complete the entry form.
 - There is no entry fee for this exhibit. The only criteria is that all applicants' work must have been done through a FLAC group or class. Submit one image for each piece entered. For 3D work, two images may be submitted.
- Note: FLAC reserves the right to all images for promotional purposes, with credit given to the artist.

Jurors: This is a non-juried exhibit.

Submission Media: Images are requested for the website's slide show.

- Submit good quality, digital images. Email is preferred. Send them to info@fullerlodgeartcenter.com.
- Images should be in JPG format at a minimum of 5"x7", 300 ppi resolution.
- Label images with artist's last name and title: **Artist-Title.jpg**.
- Work that is submitted in a digital format will be included in a virtual gallery on our website. This slideshow may remain on the site indefinitely after the show. Photos submitted in print will not be included on the website.

Application Deadline: Friday, January 4, 2019

Delivery of Artwork: Mon-Sat, January 7 - 12

Artist's Reception: Saturday, January 26 from 1pm - 3pm

Exhibit Closes: Saturday, January 26, 2019

Work to be Picked Up: Sat/Mon, January 26/28

Follow the instructions listed under Entry Procedure and Submission Media and drop off or mail completed entries to:

Class Action

2132 Central Ave.

Los Alamos, NM 87544

Applications are due by Friday, January 4, 2019

Exhibit: Class Action

There is no entry fee for this exhibit.

Name: _____

Address: _____

City, State, Zip: _____

Home Phone: _____ Cell: _____

Email: _____

Website (if applicable): _____

1. Title: _____

Medium: _____

Installed Dimensions (h x w x (d)): _____

Weight (if over 25lbs): _____ Year Completed: _____

Sale Price: _____ Insurance Value: _____

2. Title: _____

Medium: _____

Installed Dimensions (h x w x (d)): _____

Weight (if over 25lbs): _____ Year Completed: _____

Sale Price: _____ Insurance Value: _____

3. Title: _____

Medium: _____

Installed Dimensions (h x w x (d)): _____

Weight (if over 25lbs): _____ Year Completed: _____

Sale Price: _____ Insurance Value: _____

4. Title: _____

Medium: _____

Installed Dimensions (h x w x (d)): _____

Weight (if over 25lbs): _____ Year Completed: _____

Sale Price: _____ Insurance Value: _____

5. Title: _____

Medium: _____

Installed Dimensions (h x w x (d)): _____

Weight (if over 25lbs): _____ Year Completed: _____

Sale Price: _____ Insurance Value: _____

The Fuller Lodge Art Center reserves the right to exclude from exhibition any piece that substantially differs from any image by which it was juried in.

I agree to all conditions contained in this Call for Artists.

Signature: _____